

LEGEND -

- FI FOUND ANGLE IRON
- FR FOUND ROUND IRON ROD
- SE SET IRON ROD
- RE RE-SET IRON ROD
- RL RE-SET ANGLE IRON ROD
- SL STREET LIGHT/ YARD LIGHT
- BD BODMAN
- UT UTILITY POLE

SOIL BORING NUMBER

DEPTH OF BORING

STATE PLANE COORDINATE
 N: 2386320.561
 E: 3003152.333

SURFACE ELEVATION
 BORING 6 & 13 (N F/SE)

SCALE: 1" = 30'

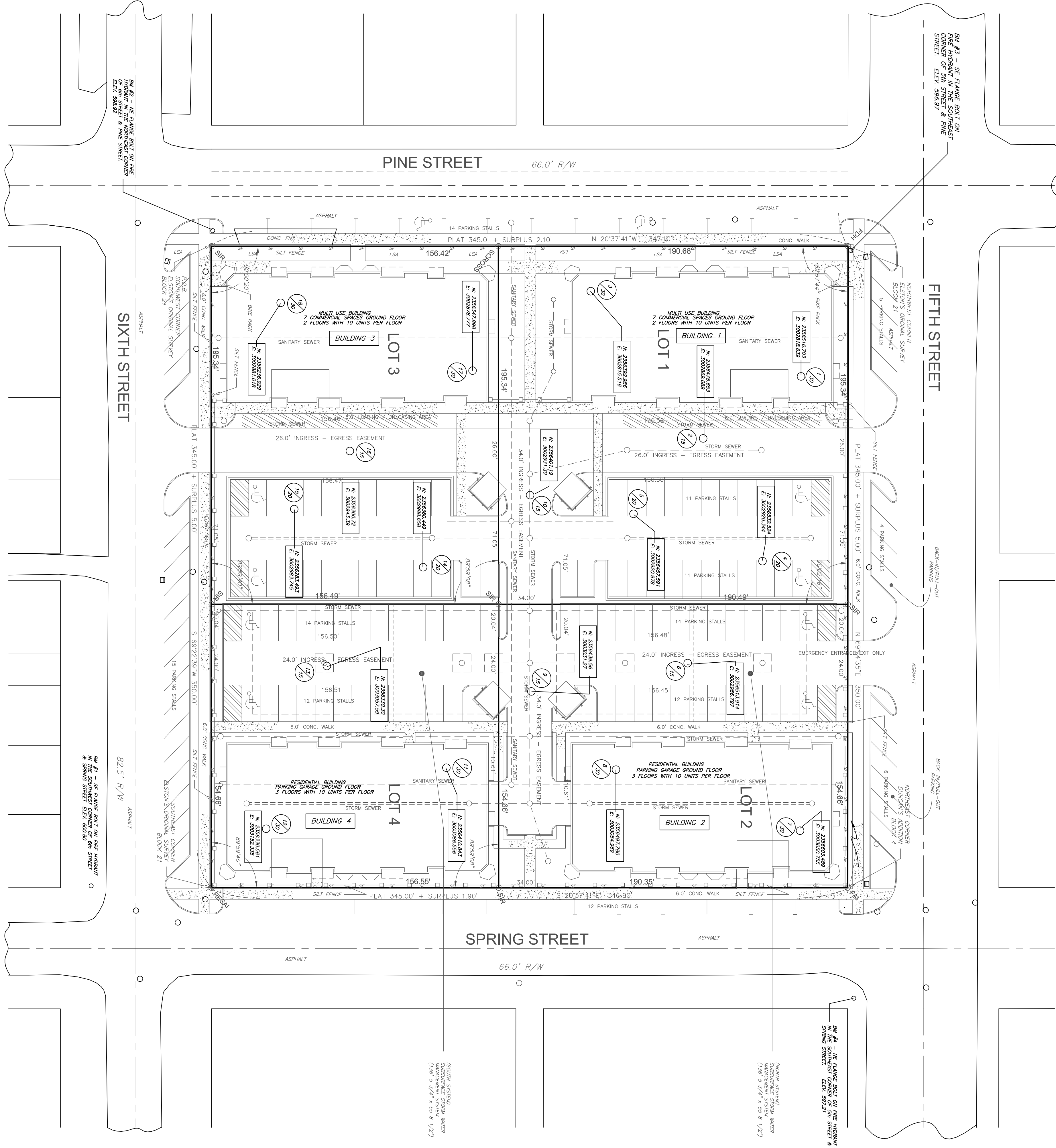
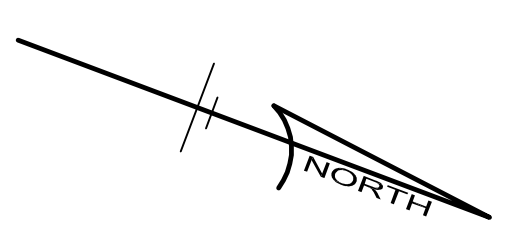

<p>~ ELSTON'S LEGACY APARTMENTS ~ SOIL BORINGS</p> <p>THE REPLAT OF FRACTIONAL BLOCK 21 IN ELSTON'S ORIGINAL SURVEY and FRACTIONAL BLOCK 4 DUNCAN'S ADDITION ALL IN MICHIGAN CITY, LAPORTE COUNTY, INDIANA</p>	 <p>JOHN A. DOYLE & ASSOCIATES INCORPORATED 2322 E. MICHIGAN BLVD., MICHIGAN CITY, INDIANA PHONE: (219) 872-2221 FAX: (219) 879-3857 EMAIL: JOHNADOYLE@COMCAST.NET</p> <p>- CIVIL ENGINEERS AND LAND SURVEYORS - REGISTERED IN INDIANA & MICHIGAN</p>	<p>REVISIONS:</p> <table border="1" style="width: 100%; border-collapse: collapse;"> <thead> <tr> <th>NO.</th> <th>DESCRIPTION</th> </tr> </thead> <tbody> <tr> <td> </td> <td> </td> </tr> <tr> <td> </td> <td> </td> </tr> <tr> <td> </td> <td> </td> </tr> <tr> <td> </td> <td> </td> </tr> </tbody> </table>	NO.	DESCRIPTION								
NO.	DESCRIPTION											

DATE:
APRIL 11, 2017

FILE NO.
ELA-SoilBorings